

FRONT ELEVATION

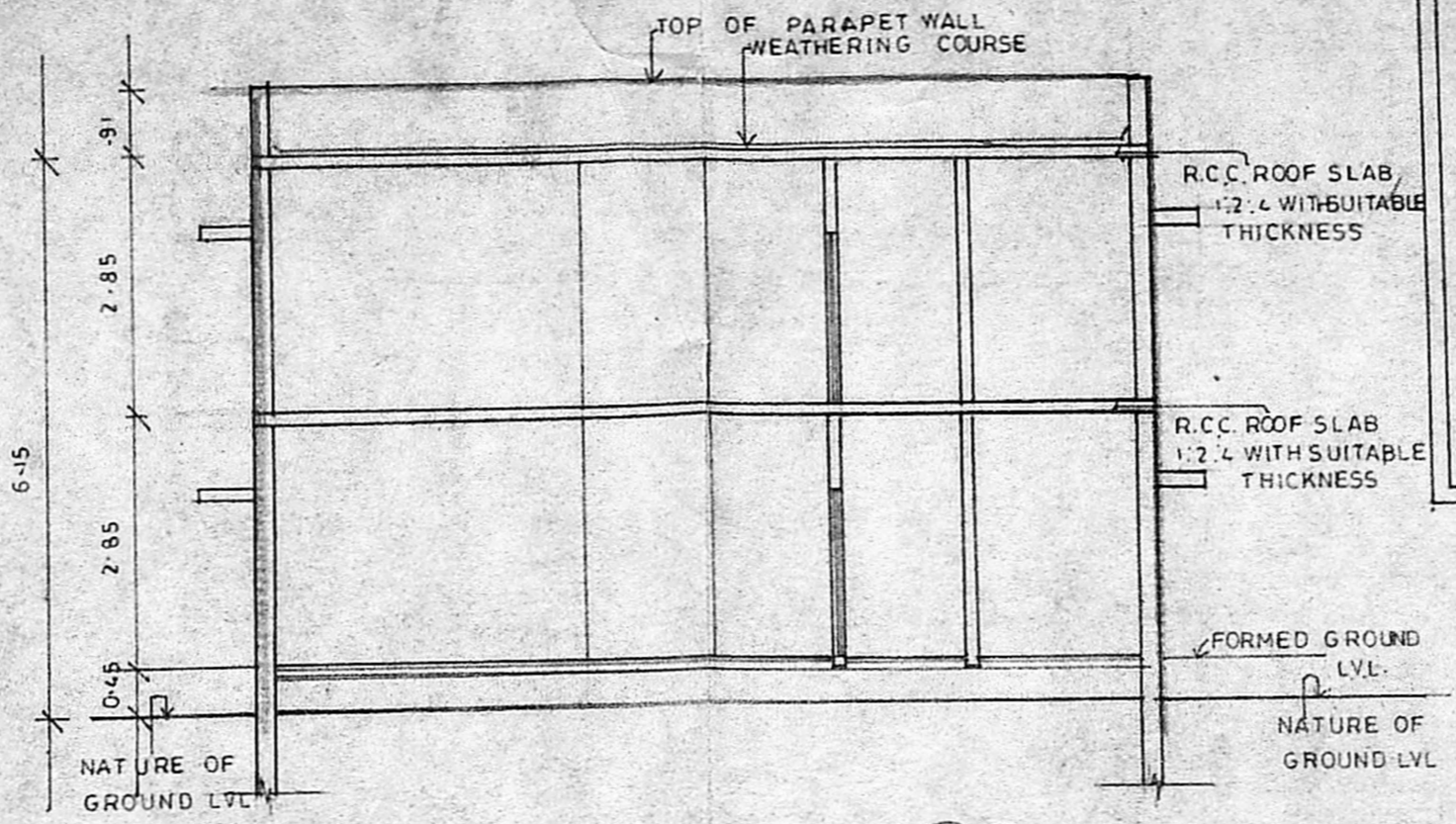

SECTION ON: (R)

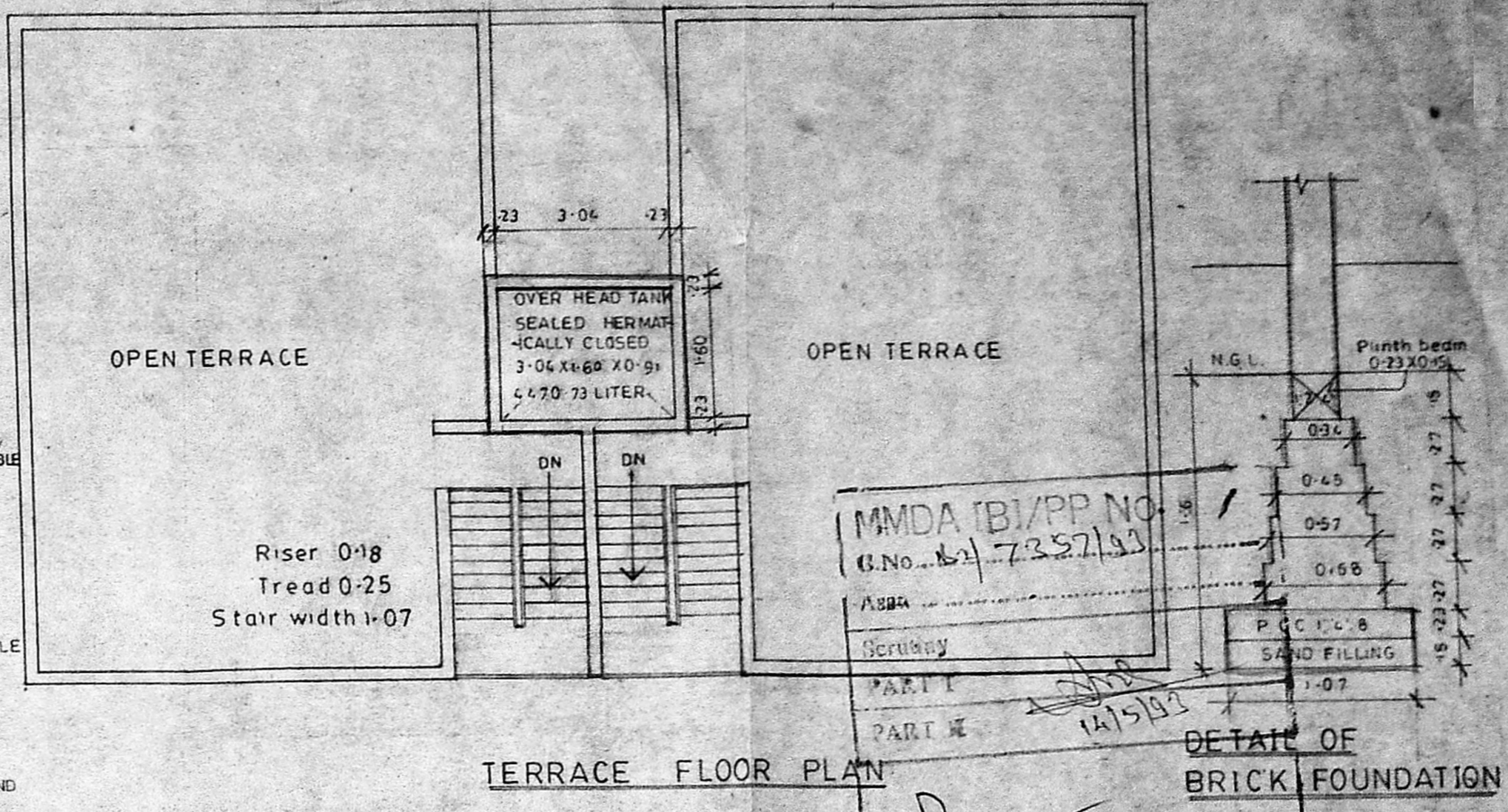

TERRACE FLOOR PLAN

DETAIL OF BRICK FOUNDATION

MMDA TB/PP NO. 1 / G.No. 11/7357/92

SCHEDULE OF JOINTS

D	1-00X2-13	T.W. MAIN DOOR
D ₁	0-91X2-13	T.W. PANELLLED DOOR
D ₂	0-76X2-13	T.W. PANELLLED DOOR
W	1-83X1-52	T.W. FRAME GLAZED WINDOW
W ₁	1-22 X 1-07	T.W. FRAME GLAZED WINDOW
W ₂	1-22 X 1-52	T.W. FRAME GLAZED WINDOW
V	0-91X 0-61	T.W. FRAME LOUVERED VENTILATOR
J	3-05X1-52	R. C. JALLY WORK.

Planning Permit No. 11/16371/296
APPROVED
 SUBJECT TO THE CONDITIONS IN THIS OFFICE LETTER.
 No. 11/7357/92 Date: 06-03
 FOR MEMBER SECRETARY
 MADRAS METROPOLITAN DEVELOPMENT AUTHORITY
 MADRAS-600 005

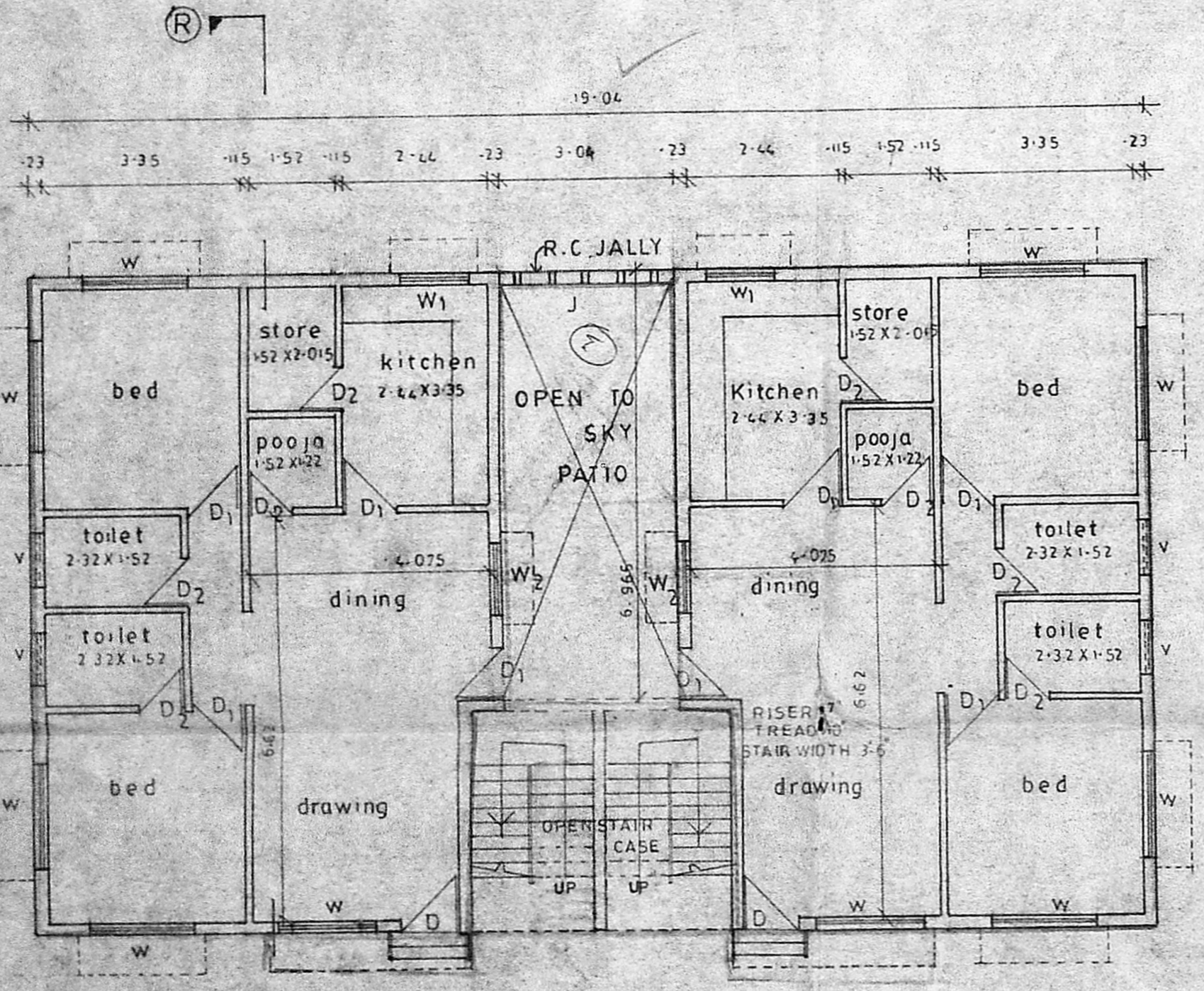

GROUND FLOOR PLAN

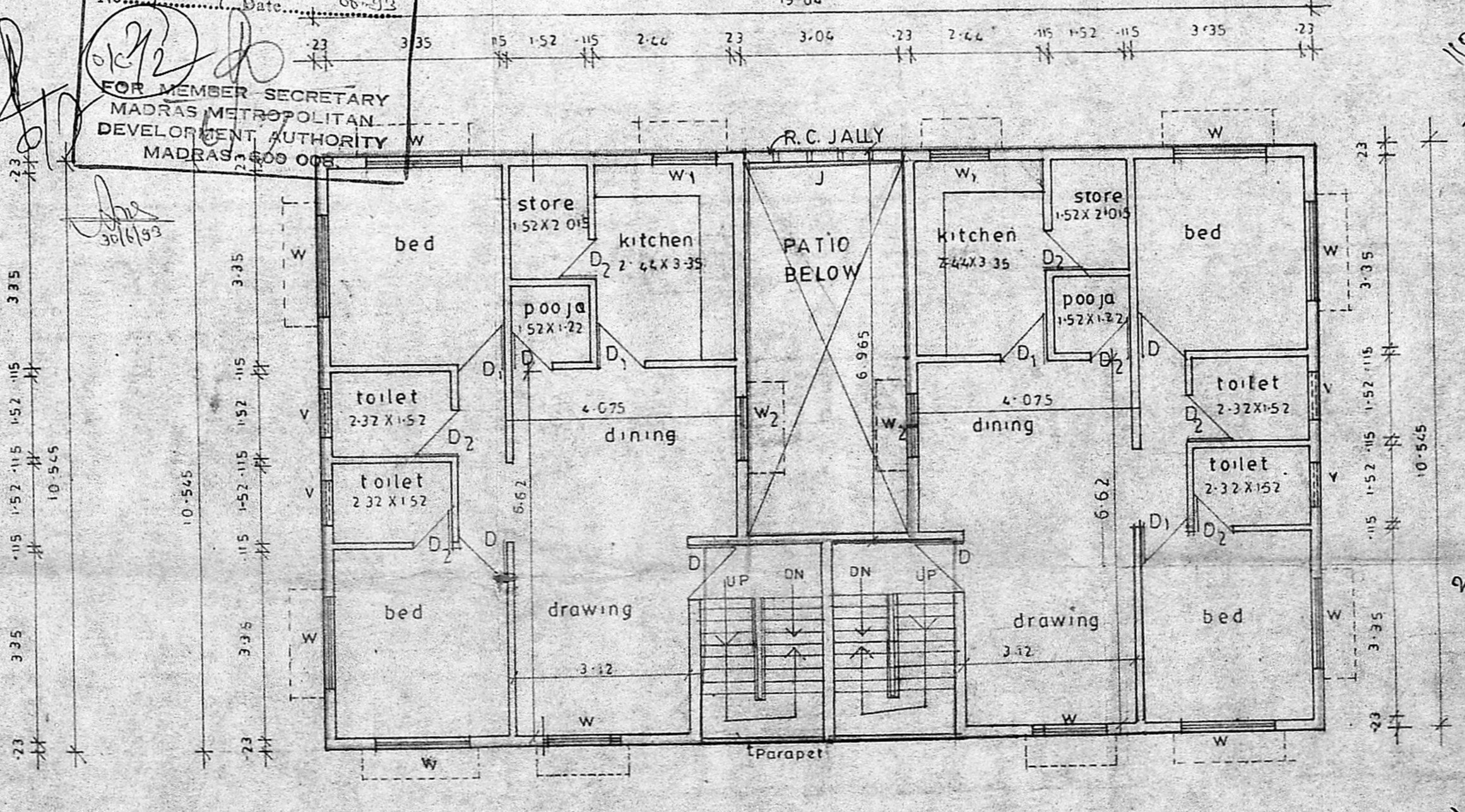

FIRST FLOOR PLAN

AREA STATEMENT B-BLOCK

GROUND FLOOR AREA	- 161.89 M ²
FIRST FLOOR AREA	- 161.89 M ²
TOTAL BUILT UP AREA	- 323.78 M ²
STAIR CASE AREA	- 35.42 M ² (not included in F.S.O)
OVER HEAD WATER TANK AREA	- 4.22 M ²

COLOUR INDEX

PROPOSED	ROAD	SEWAGE LINE
WATER LINE	BOUNDARY LINE	

REVISED DATE: 06-05-93

SCALE	1:00	DATE	21-9-92
DRN	R.G.SAMY	CKD	

PROPOSED BUILDING IN PLOT NO R.S.NO.124/2A AT KAMARAJAR SALAI THIRUVANMIYUR MYLAPORE TRIPPLICANE TALUK DIVISION NO 150

OWNERS SIGNATURE

ARCHITECT
 A. G. SRINIVASAN
 ARCHITECT
 LICENSED SURVEYOR CLASS I NO. 105
 11, EAST ROAD, WEST CHITTAGANUR
 MADRAS 600 005

1904... 10/14/5... 200... 7768
 3004... 17/17/36
 179... 60

4294 M²

8-41 x 3-81
 8-51 x 2-06
 20-61
 7-43
 27-84